

City of Haslet Public Hearing Notice

The City of Haslet, Texas, proposes to annex for the purpose of enlarging and extending its boundary limits so as to include approximately 33.76 acres of land hereinafter described as:

1. Tract 4, out of the James Righly Survey Abstract 1268 Tarrant County, Texas (approximately 0.414 acres);
2. Tract 6A, out of the Henry Robertson Survey Abstract 1259 Tarrant County, Texas (approximately 2.198 acres);
3. Tract 6B01, out of the Henry Robertson Survey Abstract 1259 Tarrant County, Texas (approximately 0.894 acres);
4. Tract 7, out of the James Righly Survey Abstract 1268 Tarrant County, Texas (approximately 7.6 acres);
5. Tract 6B, out of the Henry Robertson Survey Abstract 1259 Tarrant County, Texas (approximately 19.506 acres); and
6. Tract 6A03 out of the Henry Robertson Survey Abstract 1259 Tarrant County, Texas (approximately 6.146 acres)

and as depicted on the map viewable on the City's web site (www.haslet.org) on or after June 30, 2015. Copies of the map of the area proposed for annexation will also be available at Haslet City Hall, 101 Main Street, Haslet, Texas 76052

The Haslet City Council will conduct a Public Hearing on the proposed annexation on July 20, 2015 at 7:00 pm, at the Haslet Community Center, 105 Main Street, Haslet, Texas 76052, for all persons interested in the above-proposed annexation. At said time and place, all persons shall have the right to appear and be heard. Of all said matters and things, all persons interested in the things and matters herein mentioned will take notice.

Dated this 30th day of June, 2015

Dianna Buchanan, City Secretary

Blue Mound Hill Annexation Area

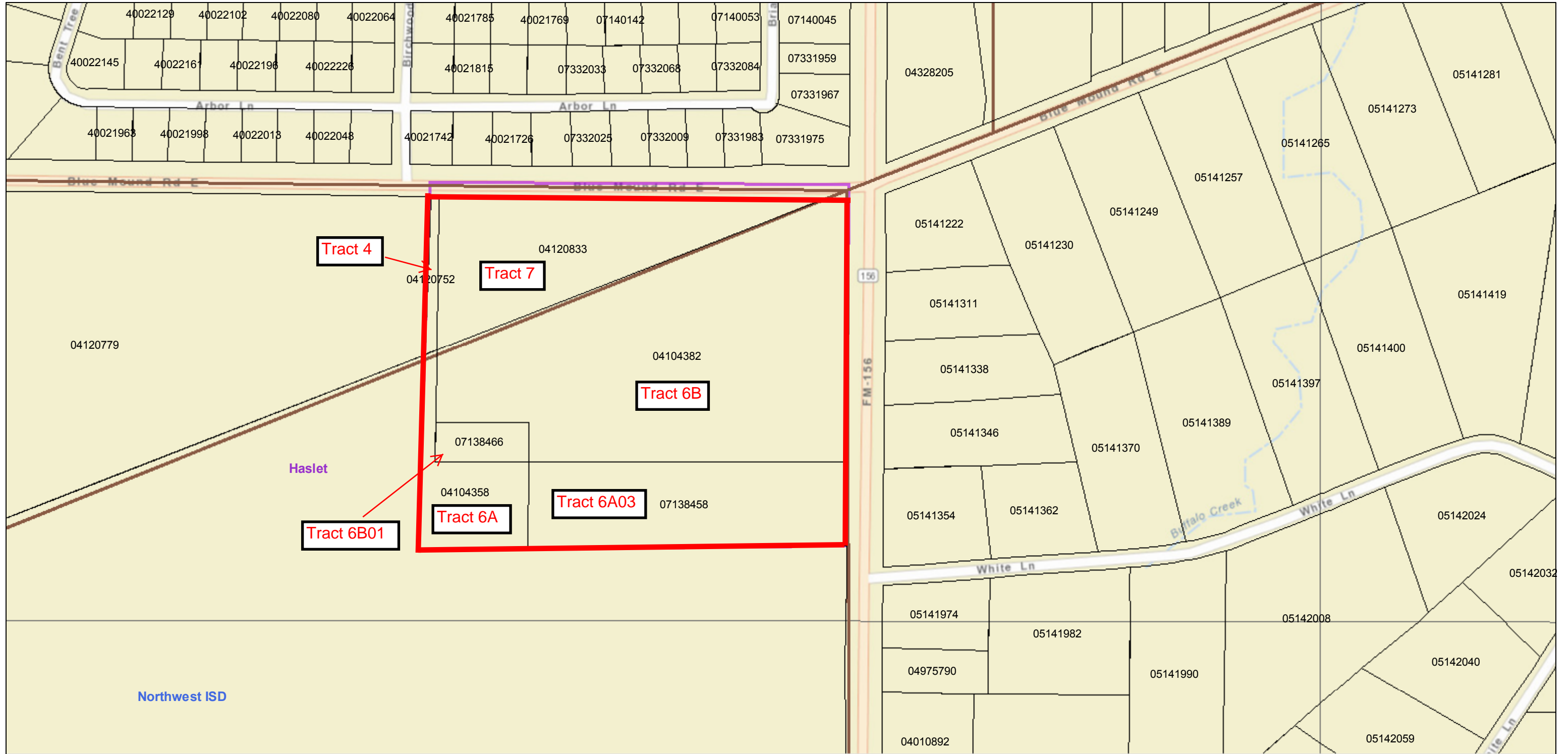

June 16, 2015

Data

Abstracts

City Limits

Schools

Subdivision

Map_Grid



Annexation Area

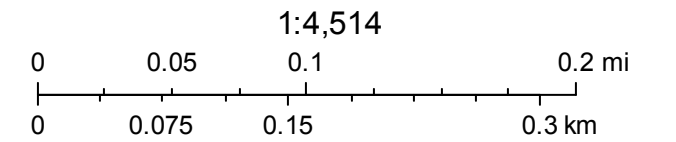

Sources: Esri, HERE, DeLorme, USGS, Intermap, increment P Corp., NRCAN, Esri Japan, METI, Esri China (Hong Kong), Esri (Thailand), TomTom, MapmyIndia, © OpenStreetMap contributors, and the GIS User Community